

Светодиодный светильник для светодиодной подсветки в Китае
Только соленая вода или морская вода без подключения к электросети
Сохранение энергии
Защита окружающей среды, может быть использована повторно
Практичность
Не опасно, Безопасность
новаторство
Упаковка: коробка
Сертификат: CE, FCC

AN HOME EMERGENCY LIGHTING NECESSITY

This is a new energy product, not only environmental and energy conservation, but also safe and reliable. Completely eliminate dangerous caused by built-in battery explosion .

水能源
LED 圣诞灯

美丽的夜晚 浪漫的温馨

节能 / 环保 / 实用 / 安全 / 创新



Only salt water / sea water,
with no any power connection

Only full with water and one spoon salt or sea water
to light , no any more power supply

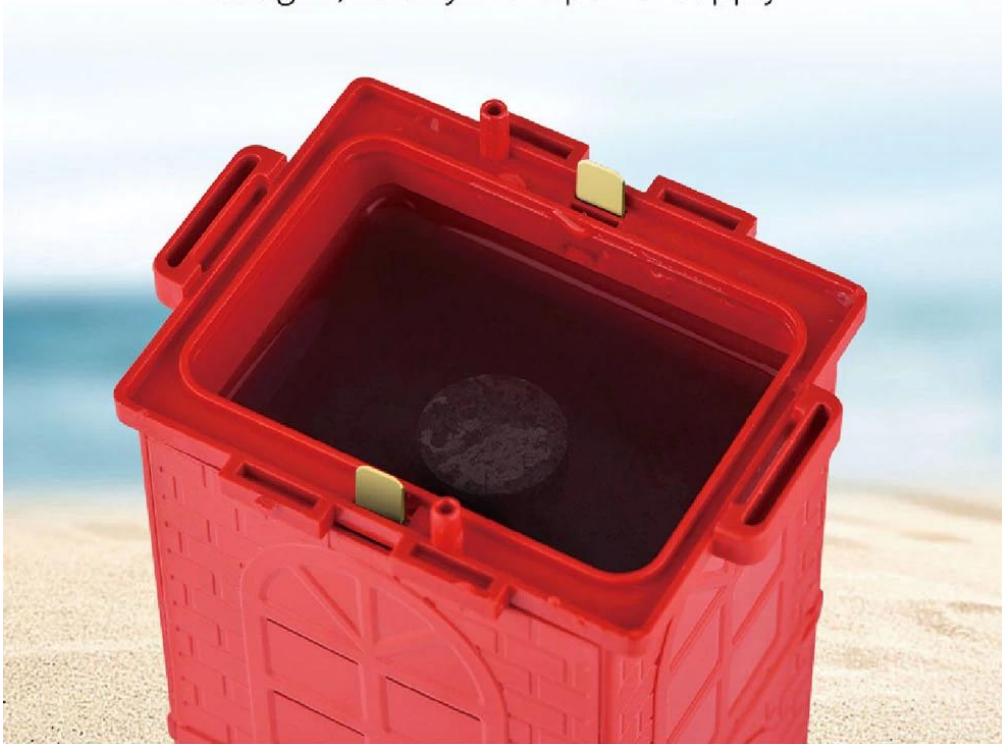

Can be recycle used

Can be recycle used in any environment
(-15°C — +50°C),and no any pollution

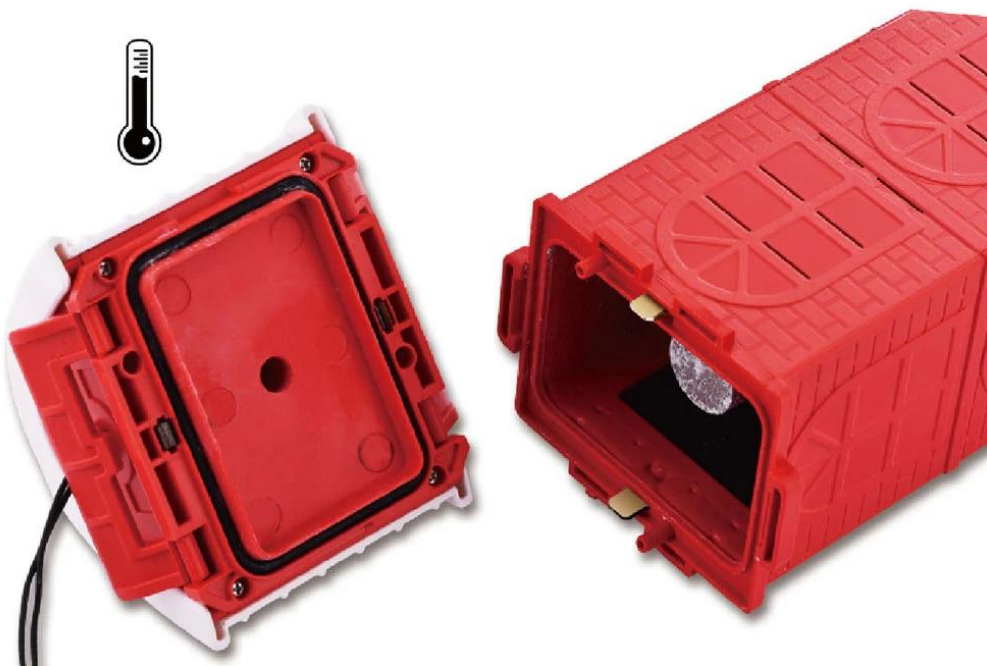

NO DANGEROUS SAFETY USED

This is a new energy product, not only environmental and energy conservation, but also safe and reliable. Completely eliminate dangerous caused by built-in battery explosion. Non-toxic, Non-explosion, Non-Electric shock, Non-fire danger. Can be used safety both adult and children



Non-toxic



Non-explosion



Non-Electric shock



Non-fire danger



Can be used safety both adult and children

NO ANY TRAFFIC AND TRANSPORT CONTROL

No any traffic and transport control in SEA, AIR and LAND transport and reducing transport problem



PRODUCT PARAMETERS

water capacity: 300ml Salt weight: edible salt 5g

Output voltage: DC 3.3V Output current: <100mA

Temperature condition: -15°~50° Surface color: Red+White

Control method: Automatically blinks, OFF

Material: ABS/Rubber/Cu/Mg

Lighting time: 30 days (replace power bar) under 24 hours

long-time working condition with 50 LEDS

Water replacing time: 5 days one time for salt water under

24 hours long-time working condition with 50 LEDS

THE POWER BAR CAN LIGHT ALL SPACE

New products ,new innovation,
only replace the power bar to
light the space



Six- Advantage to make the night more charming

Green energy / low carbon / beautiful / convenient



Can be continuous used 30 days
(blink station) ,and recyclable used



Using under
any condition



Using under
low temperature



Energy saving &
Environmental protection



Easily assembling



No dangerous ,Transport safety , Used safety

水能源LED圣诞灯

Water energy LED Christmas lamp

包装资料

Packing materials

纸盒规格 Box Size		9.5*9.5*21 CM
纸箱规格 (30个装) Carton Size(30 suits)		49*30*44 CM
20 尺柜 20 foot cabinet		455 CTN * 30 PCS =13650
单个产品 Individual product	N.W	0.35
	G.W	0.4
整箱 (30个装) FCL (30 Pack)	N.W	11
	G.W	13
20 尺柜 20 foot cabinet	N.W	5005
	G.W	5915



Shenzhen SEM.Test Technology Co., Ltd.

1/F, Building A, Hongwei Industrial Park, Liuxian 2nd
Road, Bao'an District, Shenzhen, P.R.C. (518101)

Declaration of Conformity

Certificate No.: SEM17095118

The following product has been tested by Shenzhen SEM.Test Technology Co., Ltd. as specified complied with the requirements of RoHS Directive 2011/65/EU. It is possible to use CE marking to demonstrate the conformity with the RoHS Directive.

Report No. : STR17096034R
Applicant : Dongguan city Paifan Technology Co., Ltd.
Address : 6 floor, building B, No. 52, YanSha Road, TianXin
community Tangxia town, Dongguan, China

Manufacturer : Dongguan city Paifan Technology Co., Ltd.
Address : 6 floor, building B, No. 52, YanSha Road, TianXin
community Tangxia town, Dongguan, China

Brand Name : JUHE
Description of product : Water energy LED Christmas lights
Model No. : JH-01

The referred test report(s) show that the product complies with the essential requirements in the above listed standards. The applicant is authorized to use this declaration in connection with the EC declaration of conformity according to Annex VI of the Directive.

Test Laboratory



The statement is based on a single evaluation of one sample of above-mentioned products. It does not imply an assessment of the whole production and does not permit the use of the test lab logo.



Shenzhen SEM.Test Technology Co., Ltd.

1/F, Building A, Hongwei Industrial Park, Liuxian 2nd Road,
Bao'an District, Shenzhen, P.R.C. (518101)

CERTIFICATE OF CONFORMITY

Certificate No.: SEM17094196

The following product has been tested by Shenzhen SEM.Test Technology Co., Ltd. with the listing standards and found in conformity with the **EU Directive 2014/30/EU**. It is possible to use CE marking to demonstrate the conformity with this **EMC Directive**.

Report No. : STR17098141E

Applicant : Dongguan city Paifan Technology Co., Ltd.
Address : 6 floor, building B, No. 52, YanSha Road, TianXin community
Tangxia town, Dongguan, China

Manufacturer : Dongguan city Paifan Technology Co., Ltd.
Address : 6 floor, building B, No. 52, YanSha Road, TianXin community
Tangxia town, Dongguan, China

Description of Product : Water energy LED Christmas lights
Model No. : JH-01
Trade Name : JUHE

Test Standards : **EN 55015:2013**
EN 61547:2009

The referred test report(s) show that the product complies with the essential requirements in the above listed standards. The applicant is authorized to use this certificate in connection with the EU declaration of conformity according to Annex 1 of the Directive.

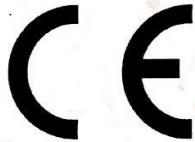

This certificate of conformity is based on a single evaluation of the submitted sample(s) of the above mentioned product. It does not imply an assessment of the whole production and other relevant Directives have to be observed.

Tel.: +86-755-33663308

Fax.: +86-755-33663309

E-mail: sem@semtest.com.cn

Website: www.semtest.com.cn

VERIFICATION OF CONFORMITY

According to FCC Part 15B

Certificate No.: SEM17099900

Responsible Party's Name : Dongguan city Paifan Technology Co., Ltd.
Address : 6 floor, building B, No. 52, YanSha Road, TianXin community
Tangxia town, Dongguan, China

Manufacturer : Dongguan city Paifan Technology Co., Ltd.
Address : 6 floor, building B, No. 52, YanSha Road, TianXin community
Tangxia town, Dongguan, China

Description of Product : Water energy LED Christmas lights
Model No. : JH-01
Trade Name : JUHE

Report No. : STR17098142E-3

Compliance With Part 15B of FCC Rules.

This device complies with Part 15 of the FCC Rules. Operation is subject to the following two conditions: (1) This device may not cause harmful interference, and (2) This device must accept any interference received, including interference that may cause undesired operation.

Responsible Party:

Tested By:



Shenzhen SEM.Test Technology Co., Ltd.
1/F, Building A, Hongwei Industrial Park, Liuxian
2nd Road, Bao'an District, Shenzhen, P.R.C.

Responsible Signature: _____

Issued By: _____

Name / Title: _____

Name / Title: Jandy So / PQ Manager

Date: _____

Date of Issue: Sep 18, 2017



The Certification of Verification shows that the tested sample technically compliances with the FCC Part 15. The certification applies to the tested sample above mentioned only and should not implied an assessment of the whole.

Tel.: +86-755-33663308 Fax.: +86-755-33663309 E-mail: sem@semtest.com.cn Website: www.semtest.com.cn

WATER ENERGY (LED) CHRISTMAS LIGHT

Beautiful night, romantic warmth

Energy saving / Environmental protection / Practicality / Safety / Innovation



