水エネルギー **LED** クリスマスライトメーカー中国

すべての電源接続なしで塩水または海水のみ

省エネ

環境保護は、リサイクルすることができます使用

実用性

危険、安全使用されない

イノベーション

パッケージ：ボックス

証明書：CE、FCc

Only salt water / sea water, with no any power connection

Only full with water and one spoon salt or sea water to light , no any more power supply

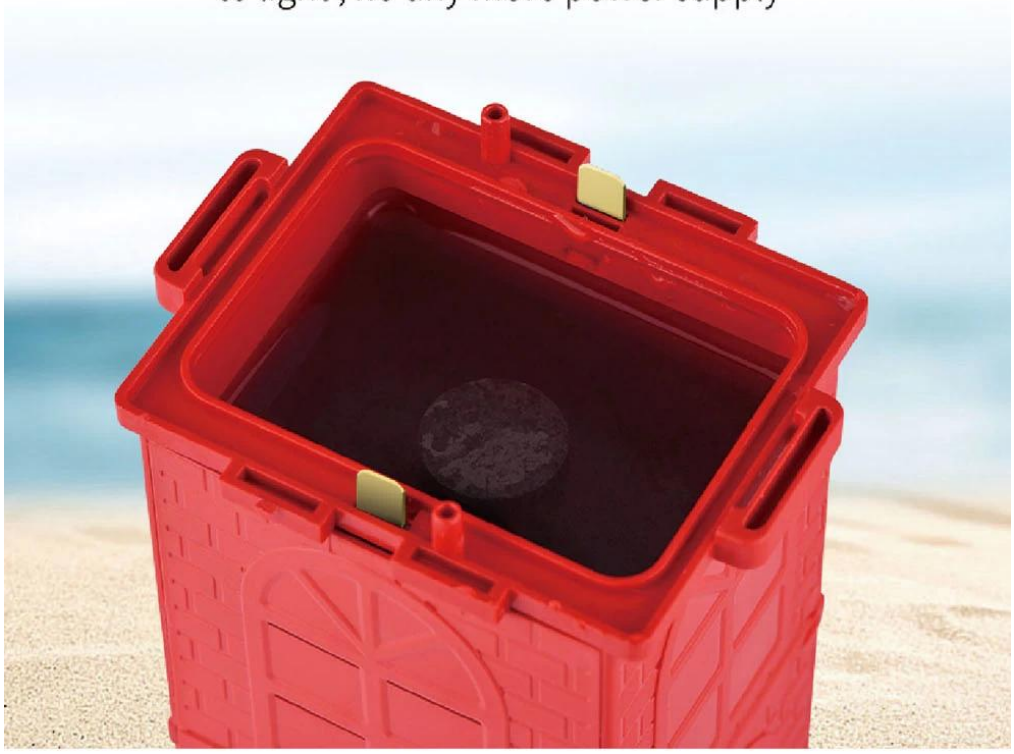

Can be recycle used

Can be recycle used in any environment (-15°C — +50°C),and no any pollution

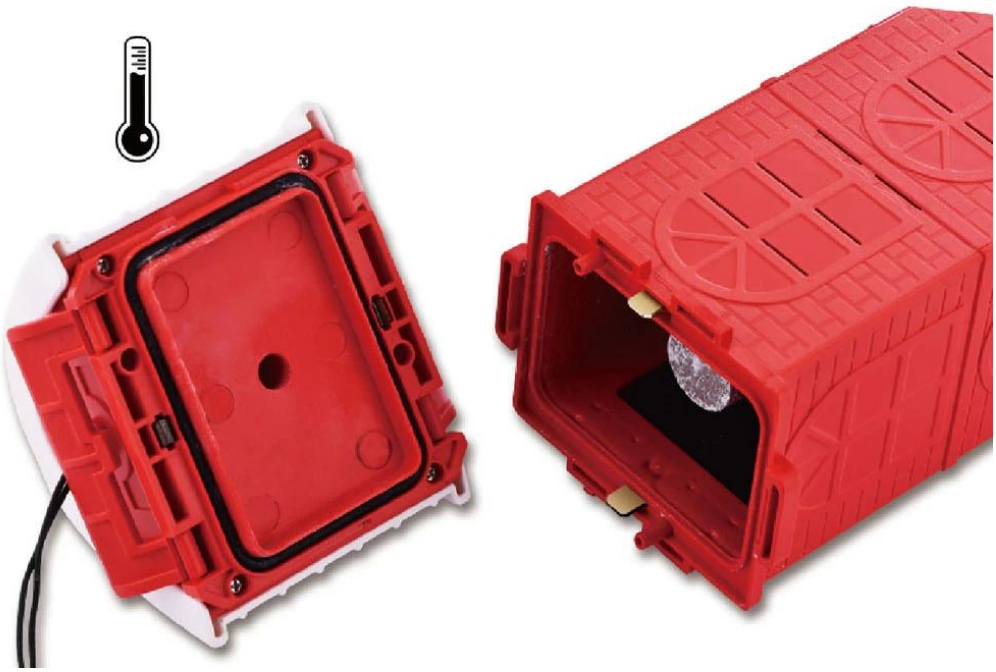

NO DANGEROUS SAFETY USED

This is a new energy product, not only environmental and energy conservation,but also safe and reliable. Completely eliminate dangerous caused by built-in battery explosion .Non-toxic, Non-explosion, Non-Electric shock, Non-fire danger .Can be used safety both adult and children

Non-toxic | Non-explosion | Non-Electric shock | Non-fire danger | Can be used safety both adult and children

NO ANY TRAFFIC AND TRANSPORT CONTROL

No any traffic and transport control in SEA, AIR and LAND transport and reducing transport problem

PRODUCT PARAMETERS

water capacity：300ml	Salt weight：edible salt 5g
Output voltage：DC 3.3V	Output current：＜100mA
Temperature condition：-15°~50°	Surface color：Red+White
Control method：Automatically blinks，OFF	
Material：ABS/Rubber/Cu/Mg	
Lighting time：30 days (replace power bar) under 24 hours long-time working condition with 50 LEDS	
Water replacing time：5 days one time for salt water under 24 hours long-time working condition with 50 LEDS	

THE POWER BAR CAN LIGHT ALL SPACE

New products ,new innovation, only replace the power bar to light the space

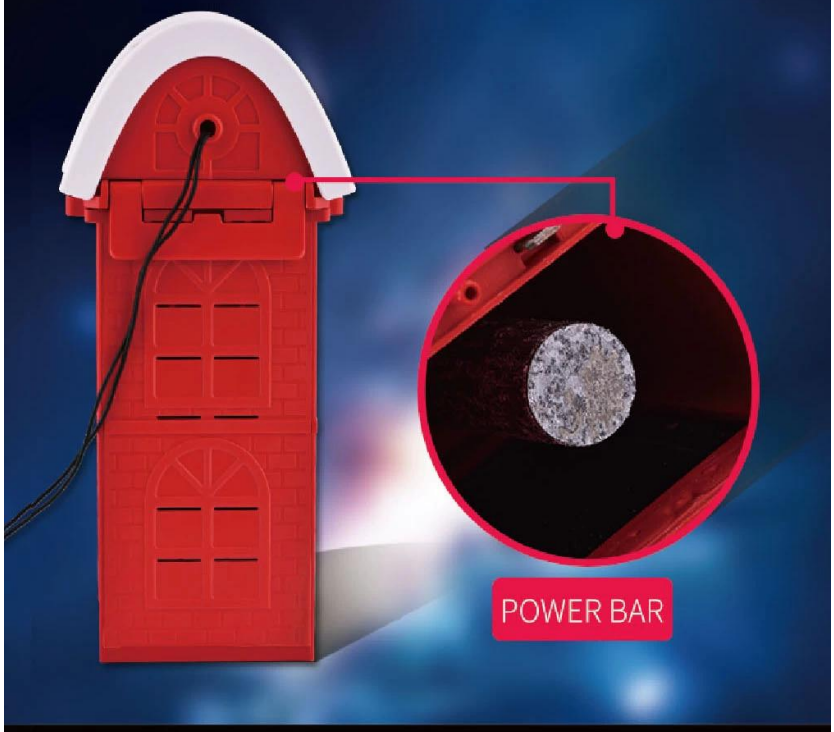

Six- Advantage to make the night more charming

Green energy / low carbon / beautiful / convenient

- Can be continuous used 30 days (blink station) ,and recyclable used
- Using under any condition
- Using under low temperature
- Energy saving & Environmental protection
- Easily assembling
- No dangerous ,Transport safety , Used safety

水能源LED圣诞灯
Water energy LED Christmas lamp

包装资料
Packing materials

纸 盒 规 格 Box Size		9.5*9.5*21 CM
纸 箱 规 格 （30个装） Carton Size(30 suits)		49*30*44 CM
20 尺 柜 20 foot cabinet		455 CTN * 30 PCS =13650
单个产品 Individual product	N.W	0.35
	G.W	0.4
整箱（30个装） FCL (30 Pack)	N.W	11
	G.W	13
20 尺 柜 20 foot cabinet	N.W	5005
	G.W	5915

Shenzhen SEM.Test Technology Co., Ltd.
1/F, Building A, Hongwei Industrial Park, Liuxian 2nd Road, Bao'an District, Shenzhen, P.R.C. (518101)

Declaration of Conformity

Certificate No.: SEM17095118

The following product has been tested by Shenzhen SEM.Test Technology Co., Ltd. as specified complied with the requirements of RoHS Directive 2011/65/EU. It is possible to use CE marking to demonstrate the conformity with the RoHS Directive.

Report No.	:	STR17096034R
Applicant	:	Dongguan city Paifan Technology Co., ltd.
Address	:	6 floor, building B, No. 52, YanSha Road, TianXin community Tangxia town, Dongguan, China
Manufacturer	:	Dongguan city Paifan Technology Co., ltd.
Address	:	6 floor, building B, No. 52, YanSha Road, TianXin community Tangxia town, Dongguan, China
Brand Name	:	JUHE
Description of product	:	Water energy LED Christmas lights
Model No.	:	JH-01

The referred test report(s) show that the product complies with the essential requirements in the above listed standards. The applicant is authorized to use this declaration in connection with the EC declaration of conformity according to Annex VI of the Directive.

Test Laboratory

Shenzhen SEM.Test Technology Co., Ltd.
Approved

Jandy So
Supervisor
Date of Issue: Sep. 15, 2017

The statement is based on a single evaluation of one sample of above-mentioned products. It does not imply an assessment of the whole production and does not permit the use of the test lab logo.

Shenzhen SEM.Test Technology Co., Ltd.
1/F, Building A, Hongwei Industrial Park, Liuxian 2nd Road,
Bao'an District, Shenzhen, P.R.C. (518101)

CERTIFICATE OF CONFORMITY

Certificate No.: SEM17094196

The following product has been tested by Shenzhen SEM.Test Technology Co., Ltd. with the listing standards and found in conformity with the **EU Directive 2014/30/EU.** It is possible to use CE marking to demonstrate the conformity with this **EMC Directive.**

Report No.	:	STR17098141E
Applicant	:	Dongguan city Paifan Technology Co., ltd.
Address	:	6 floor, building B, No. 52, YanSha Road,TianXin community Tangxia town, Dongguan, China
Manufacturer	:	Dongguan city Paifan Technology Co., ltd.
Address	:	6 floor, building B, No. 52, YanSha Road, TianXin community Tangxia town, Dongguan, China
Description of Product	:	Water energy LED Christmas lights
Model No.	:	JH-01
Trade Name	:	JUHE
Test Standards	:	**EN 55015:2013** **EN 61547:2009**

The referred test report(s) show that the product complies with the essential requirements in the above listed standards. The applicant is authorized to use this certificate in connection with the EU declaration of conformity according to Annex 1 of the Directive.

CE

Test Laboratory:

Shenzhen SEM.Test Technology Co., Ltd. Approved

Jandy So
Supervisor
Date of Issue: Sep 18, 2017

This certificate of conformity is based on a single evaluation of the submitted sample(s) of the above mentioned product. It does not imply an assessment of the whole production and other relevant Directives have to be observed.

Tel.: +86-755-33663308 Fax.: +86-755-33663309 E-mail: sem@semtest.com.cn Website: www.semtest.com.cn

VERIFICATION OF CONFORMITY

According to FCC Part 15B

Certificate No.: SEM17099900

Responsible Party's Name	:	Dongguan city Paifan Technology Co., ltd.
Address	:	6 floor, building B, No. 52, YanSha Road, TianXin community Tangxia town, Dongguan, China
Manufacturer	:	Dongguan city Paifan Technology Co., ltd.
Address	:	6 floor, building B, No. 52, YanSha Road, TianXin community Tangxia town, Dongguan, China
Description of Product	:	Water energy LED Christmas lights
Model No.	:	JH-01
Trade Name	:	JUHE
Report No.	:	STR17098142E-3

Compliance With Part 15B of FCC Rules.

This device complies with Part 15 of the FCC Rules. Operation is subject to the following two conditions: (1) This device may not cause harmful interference, and (2) This device must accept any interference received, including interference that may cause undesired operation.

Responsible Party:

Responsible Signature: _____

Name / Title: _____

Date: _____

Tested By:

TEST

Shenzhen SEM.Test Technology Co., Ltd.

1/F, Building A, Hongwei Industrial Park, Liuxian 2nd Road, Bao'an District, Shenzhen, P.R.C.

Issued By: _____

Name / Title: Jandy So / PSQ Manager

Date of Issue: Sep 18, 2017

Shenzhen SEM.Test Technology Co., Ltd. Approved

The Certification of Verification shows that the tested sample technically compliances with the FCC Part 15. The certification applies to the tested sample above mentioned only and should not implied an assessment of the whole.

Tel.: +86-755-33663308 Fax.: +86-755-33663309 E-mail: sem@semtest.com.cn Website: www.semtest.com.cn

WATER ENERGY LED CHRISTMAS LIGHT

Beautiful night, romantic warmth

Energy saving / Environmental protection/ Practicality / Safety / Innovation